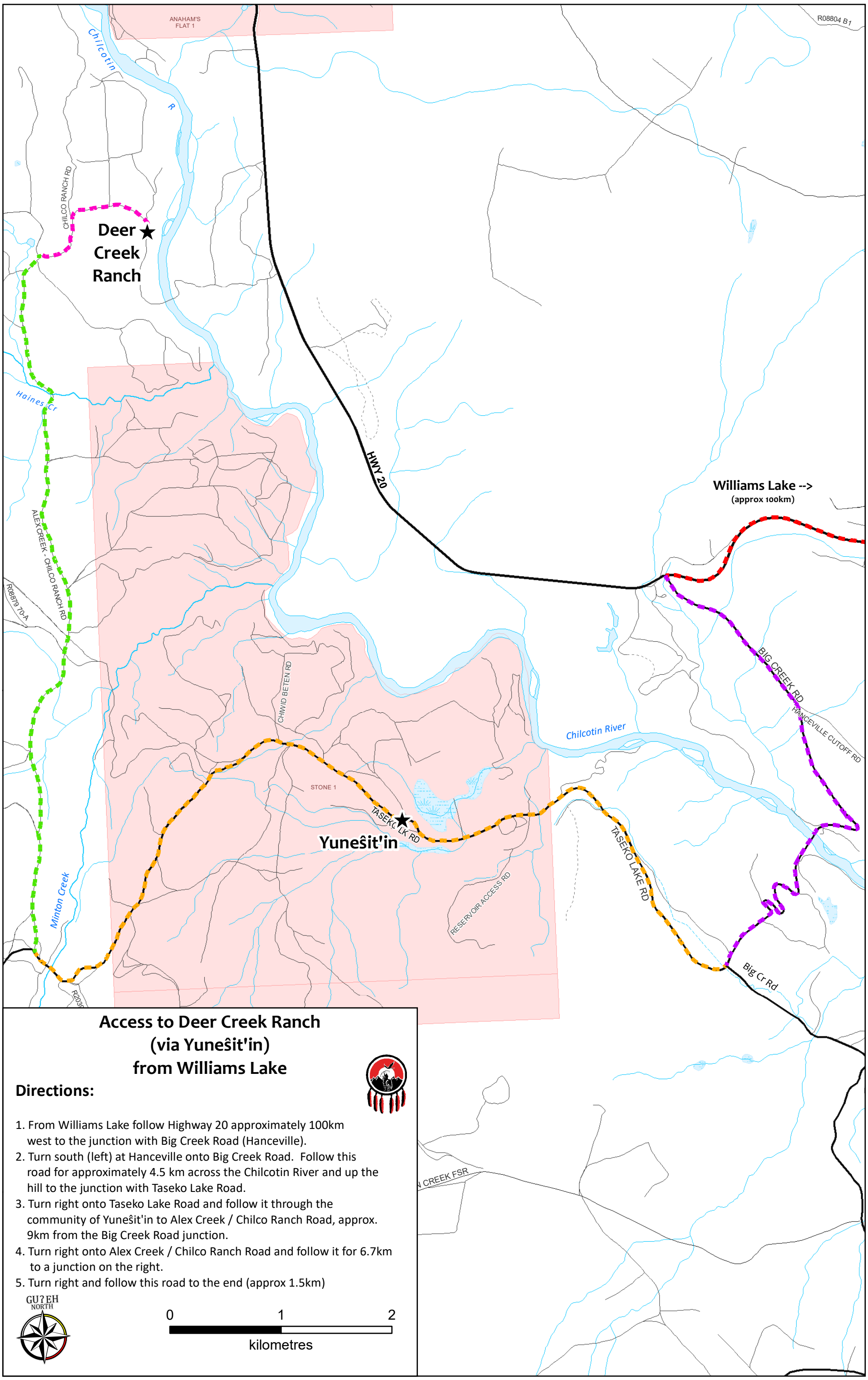


## Access to Deer Creek Ranch (via Yunesît'in) from Williams Lake

### Directions:

1. From Williams Lake follow Highway 20 approximately 100km west to the junction with Big Creek Road (Hanceville).
2. Turn south (left) at Hanceville onto Big Creek Road. Follow this road for approximately 4.5 km across the Chilcotin River and up the hill to the junction with Taseko Lake Road.
3. Turn right onto Taseko Lake Road and follow it through the community of Yunesît'in to Alex Creek / Chilco Ranch Road, approx. 9km from the Big Creek Road junction.
4. Turn right onto Alex Creek / Chilco Ranch Road and follow it for 6.7km to a junction on the right.
5. Turn right and follow this road to the end (approx 1.5km)